21.04.2026

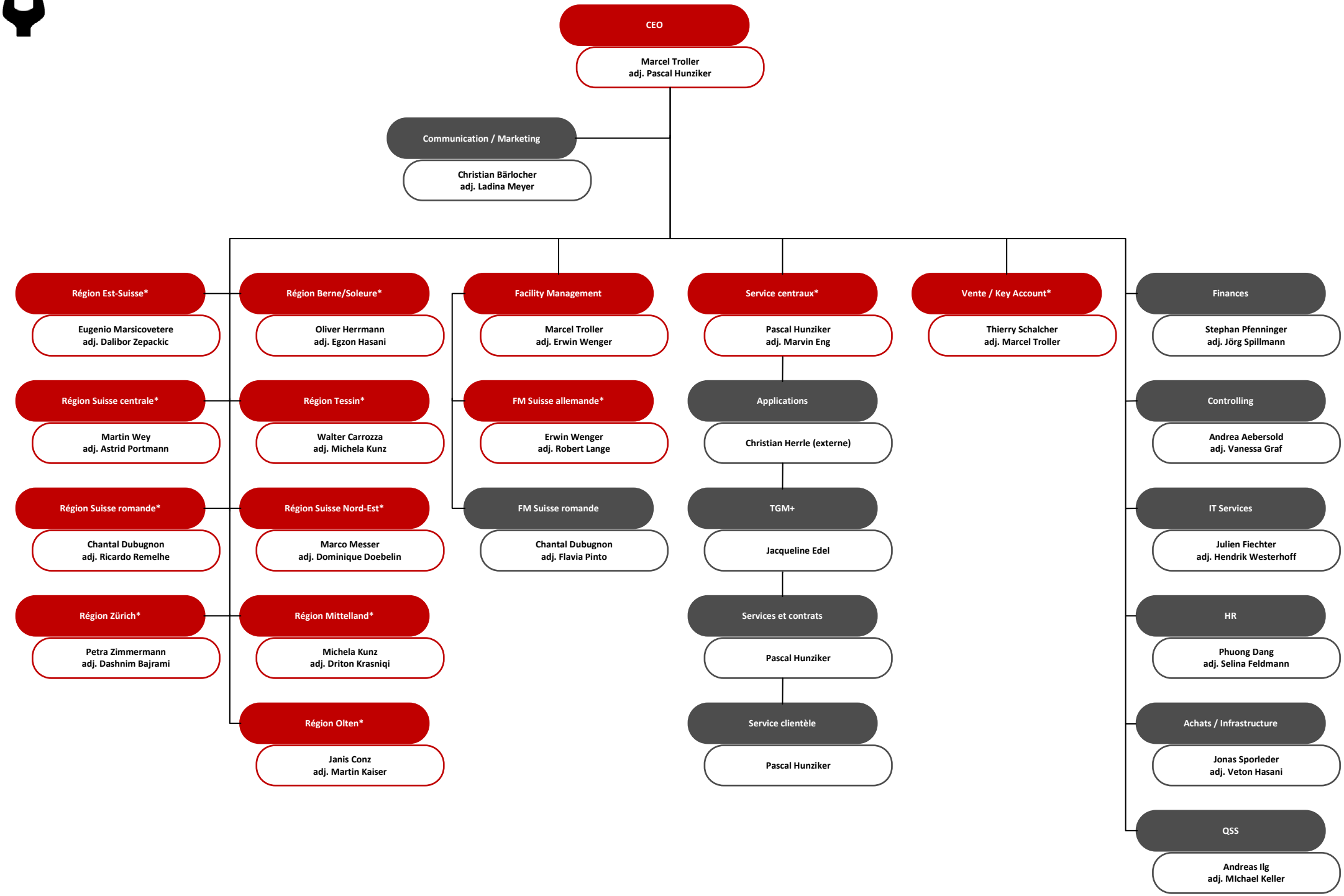

*Membre du cadre